Organigramm Psychiatrische Dienste Spital STS AG ab 01.04.2010
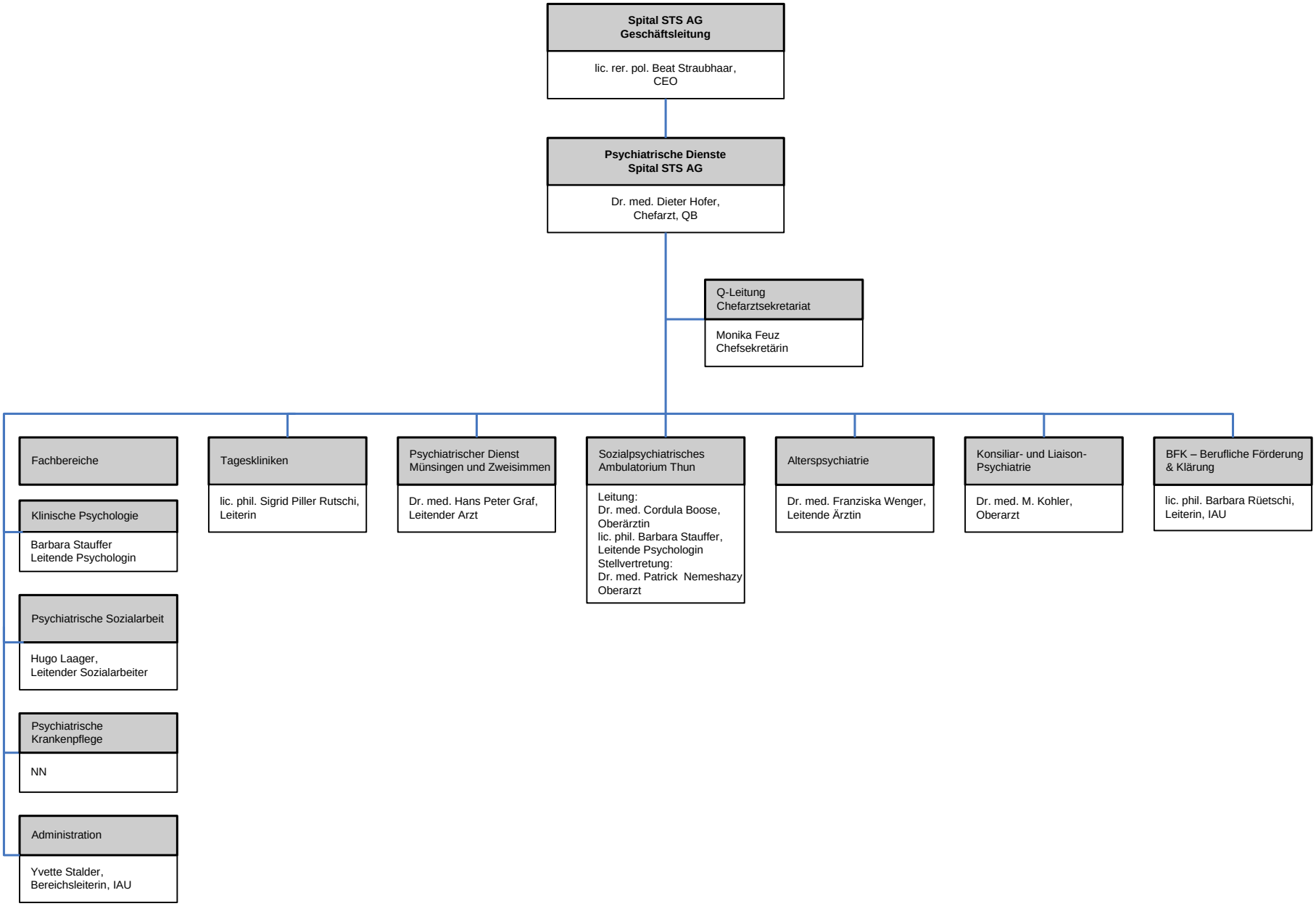
spitalSTSAG